'Bassez Down'
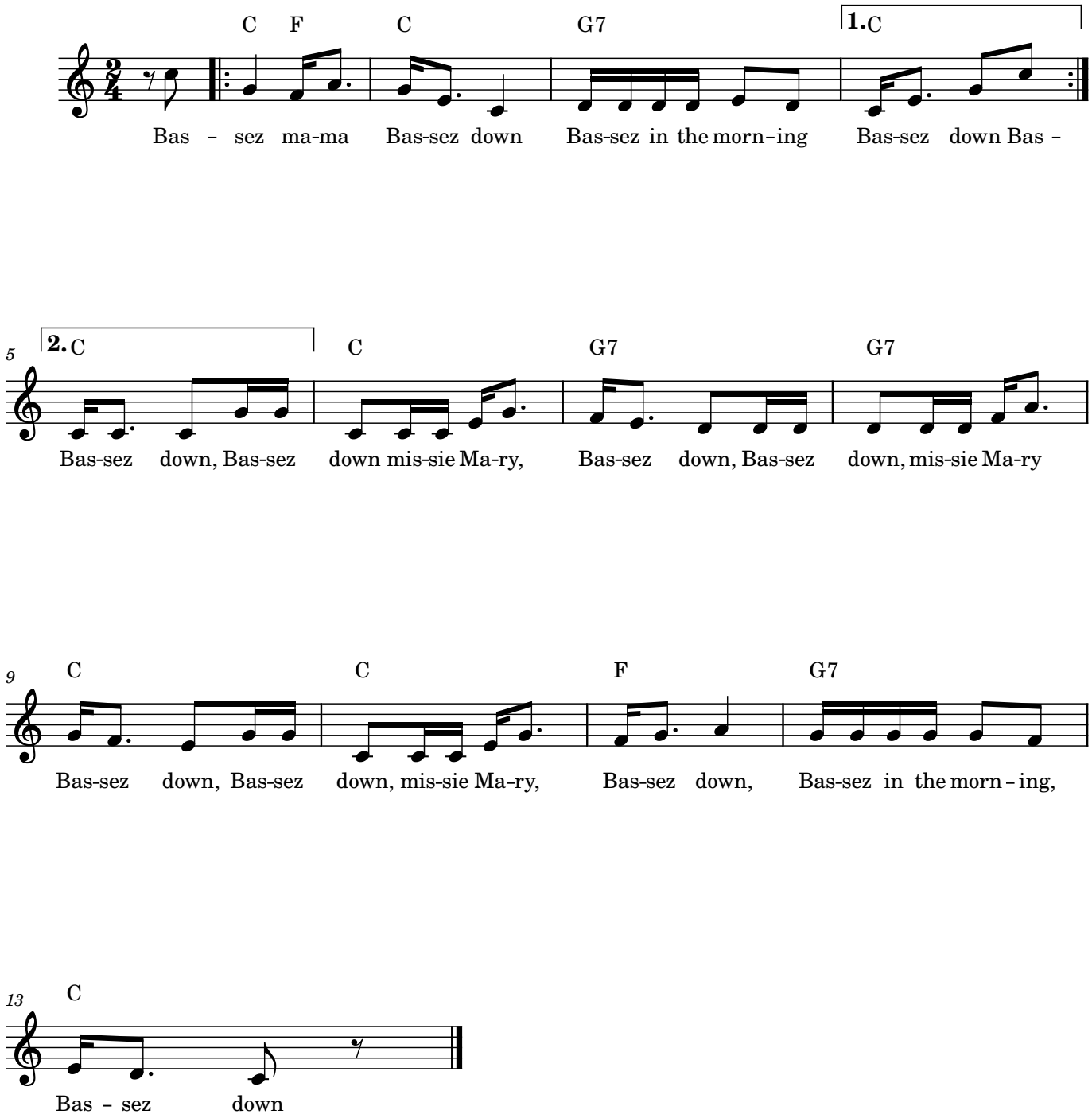
Caribbean Folk Song